1/12 Stuart Street Collaroy NSW

2 1 1

This North East corner contemporary apartment is bathed in natural sunlight and benefits from fresh sea breezes with the beach just a stone's throw away and a lifestyle that you'll fall in love with! Unit has just also gone through a renovation with new balustrade installed and all new doors leading onto the balcony. (Balcony photo is before the renovations)

- Boasting a generous sized floor plan
- Full length wrap-around balcony large enough for those that like to entertain
- Master bedroom has direct balcony access and built in robes
- Stylish polished parquetry floors and modern kitchen
- Quality fixtures and fittings throughout

Type : Unit
View : https://www.cjhills.com.au/lease/nsw/northern-beaches/collaroy/residential/unit/6181712

Colin Hills
02 9918 3864

For full version visit the website

1/10 Stuart Street, Collaroy

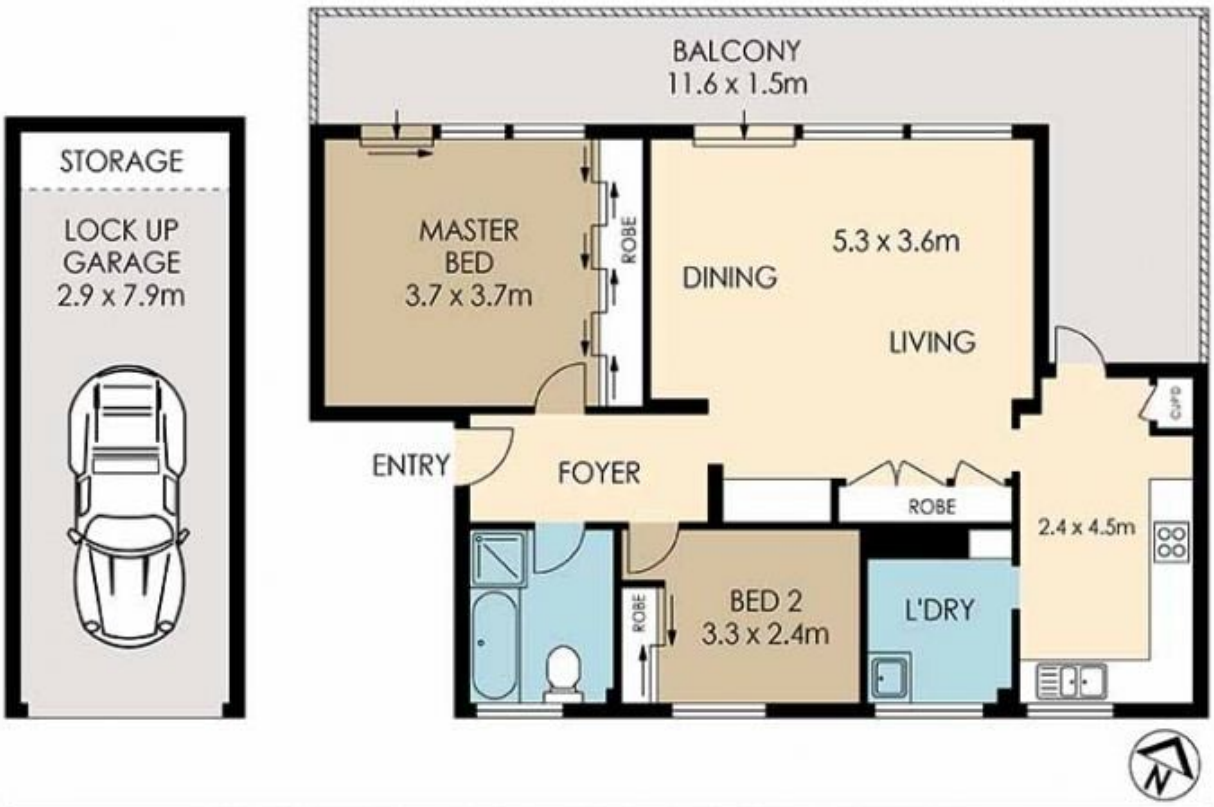

The information above is provided in good faith and has been provide to us from a variety of sources. We have not verified whether the information is accurate and do not have any belief one way or other in its accuracy. We do not accept any responsibility to any person for its accuracy and do no more than pass it on. All interested parties should rely on their own inquiries in order to determine whether or not this information is in fact accurate.

Floor Plan by www.squaremeter.com.au